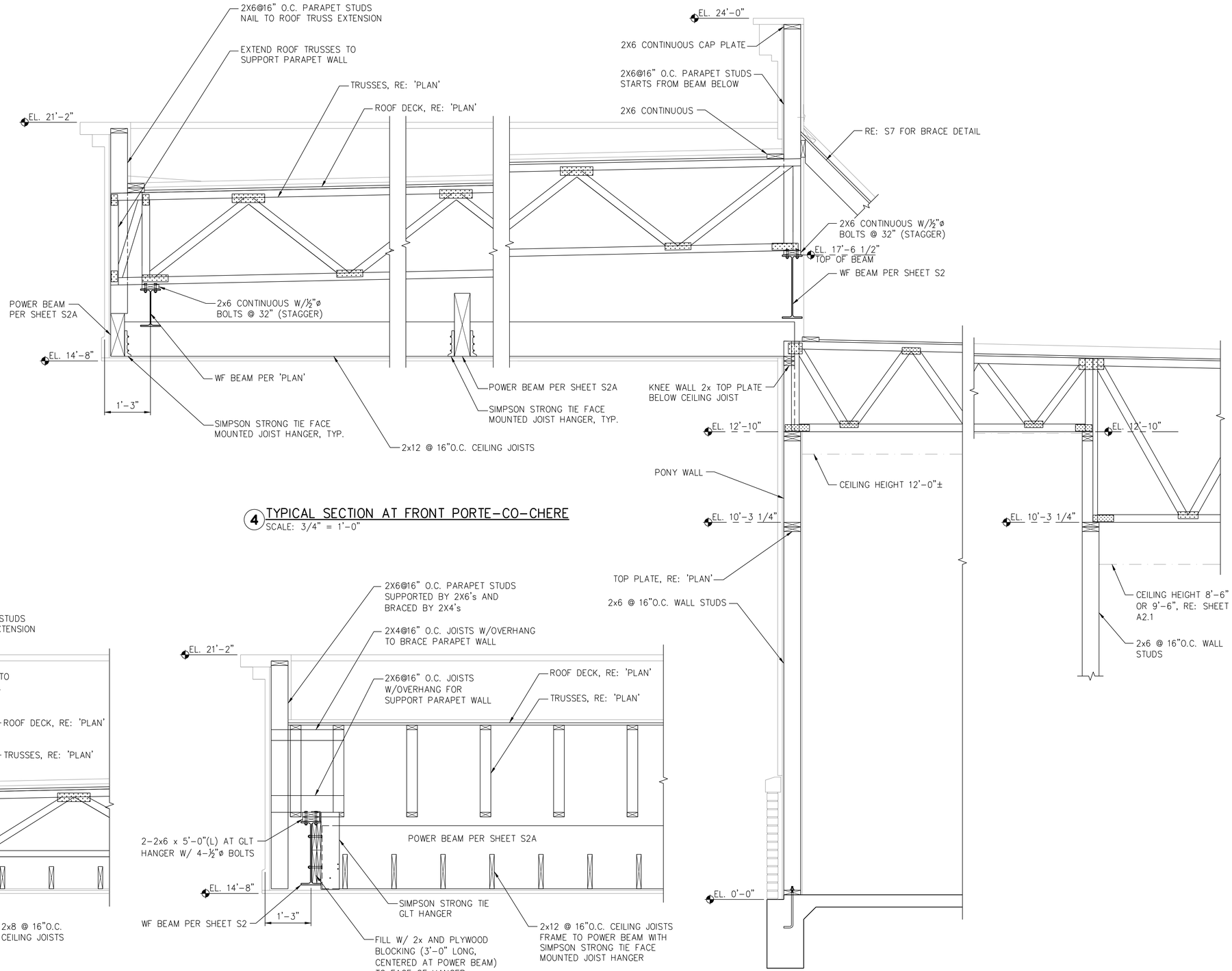

4 TYPICAL SECTION AT FRONT PORTE-CO-CHERE
SCALE: 3/4" = 1'-0"

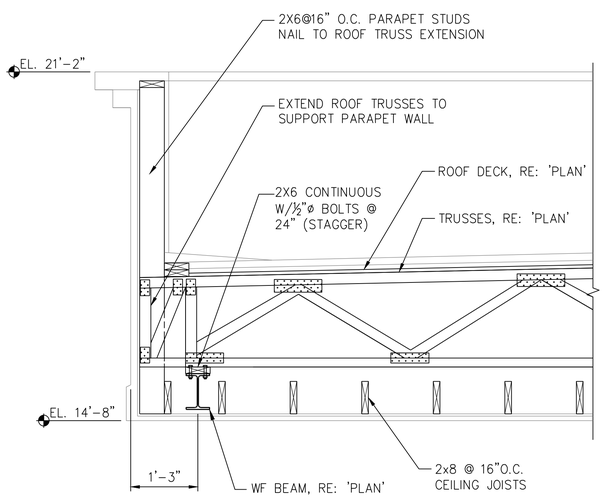

3 TYPICAL SECTION AT REAR PORTE-CO-CHERE
SCALE: 3/4" = 1'-0"

5 TYPICAL SECTION AT FRONT PORTE-CO-CHERE
SCALE: 3/4" = 1'-0"

REVISIONS AND ISSUANCE

NO.	DATE	DESCRIPTION

IVY KIDS EARLY LEARNING CENTER

4434 CR 94
MANVEL, TEXAS 77578

MISSION ENGINEERING INC.
10370 RICHMOND AVE, #560
HOUSTON, TEXAS 77042
[T] 713-981-0018
[E] dzhuang@missioneng.com
TPEF Registration No. F-11771

STATE OF TEXAS
YIFENG ZHUANG
87950
LICENSED
PROFESSIONAL ENGINEER
03/28/2019

DRAWING TITLE

FRAMING DETAILS

DRAWN BY	CHECKED BY
KN	EL
DATE	JOB NO.
03/28/2019	1806251

DRAWING NO.

S5